



4141 Douglas Drive North • Crystal, Minnesota 55422-1696

Tel: (763) 531-1000 • Fax: (763) 531-1188 • www.crystalmn.gov

TRAIN HORN QUIET ZONE CONSTRUCTION UPDATE

October 10, 2017

Construction on the train horn quiet zones will begin on or about Oct. 16 with completion anticipated around Nov. 6.

- The first 60 feet of 51st Place west of Douglas Dr. will be permanently closed. This will make 51st Place a dead-end east of Edgewood Ave.
- 51st Place between Douglas Dr. and West Broadway will be temporarily closed for approximately two weeks (Oct. 16-30).
- During construction there will be temporary lane closures on Douglas Dr. and West Broadway. One lane in each direction will remain open.

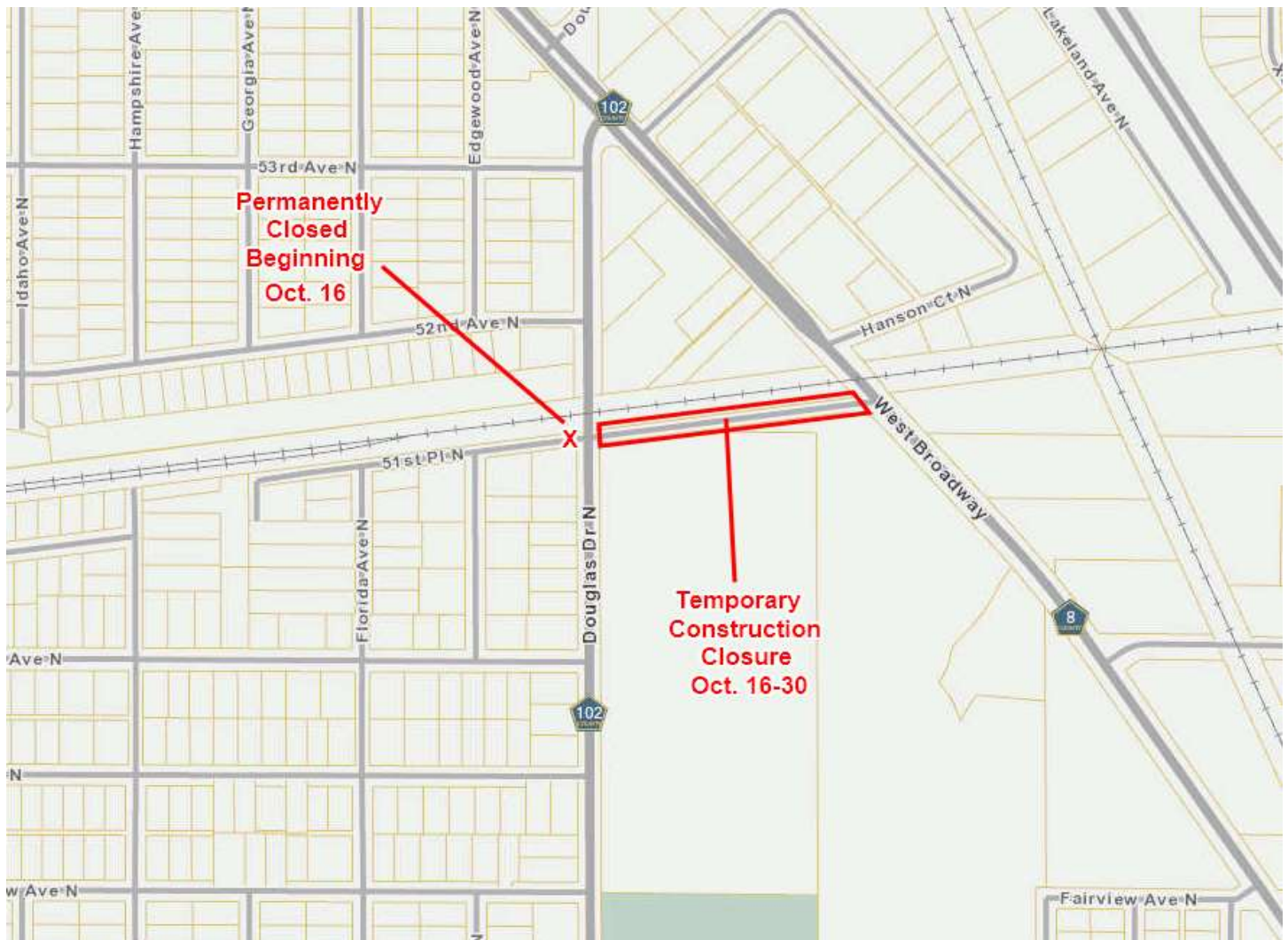



**Permanently
Closed
Beginning
Oct. 16**

**Temporary
Construction
Closure
Oct. 16-30**