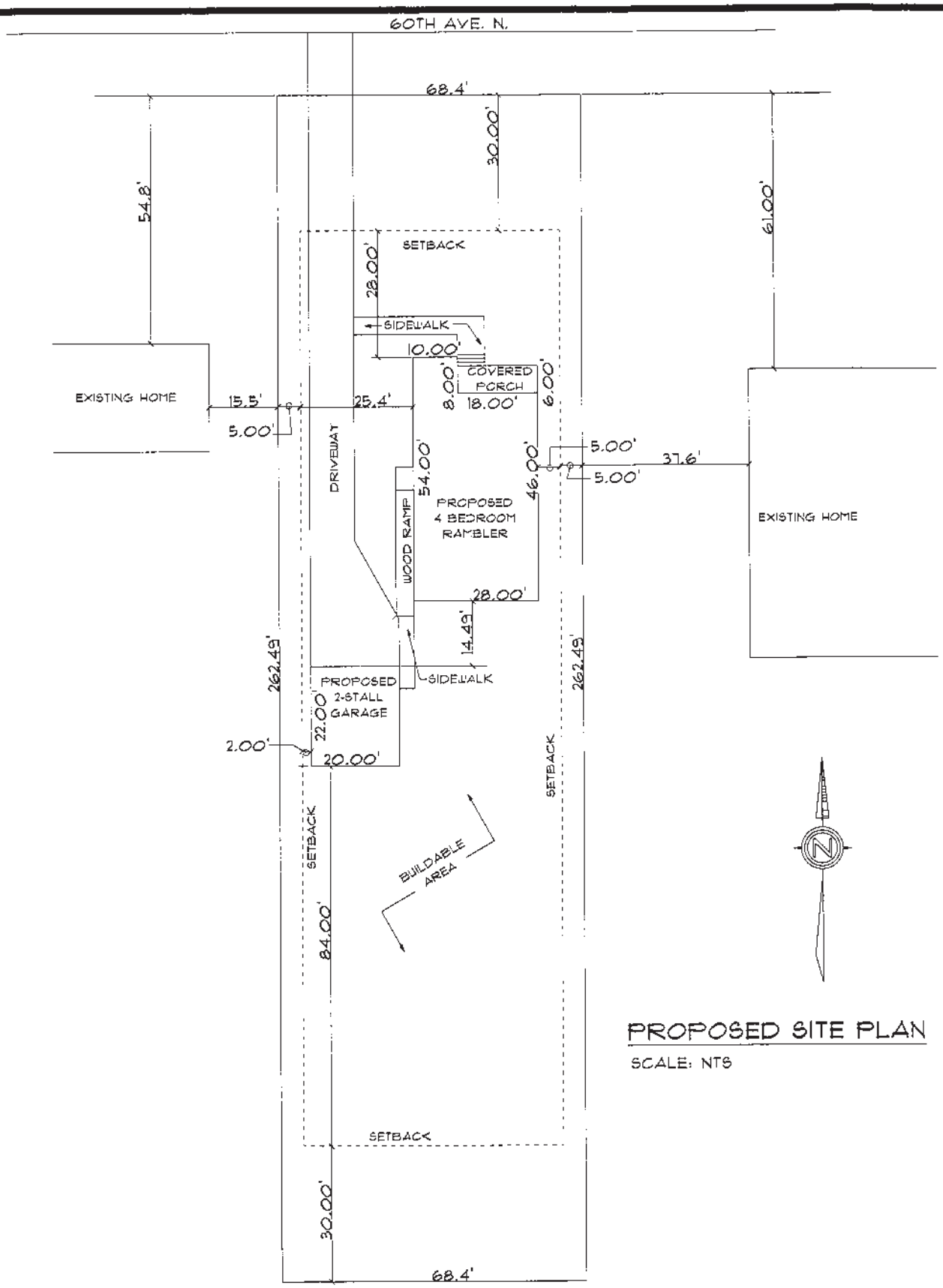

PROPOSED SITE PLAN

SCALE: NTS

Habitat for Humanity

3001 4TH ST. SE
MINNEAPOLIS, MN 55414-3301

OFFICE: 612-331-4090
FAX: 612-331-1540

PROPOSED SITE PLAN

SINGLE FAMILY DWELLING
MODEL: 23R4-2
7041 60TH AVE. N.
CRYSTAL, MN

DRAWN BY: CHRISTY MISCHKE

DATE: 9-17-12

PLOT DATE: ©DATE

RENDERING MAY NOT REFLECT ACTUAL CONSTRUCTED HOUSE

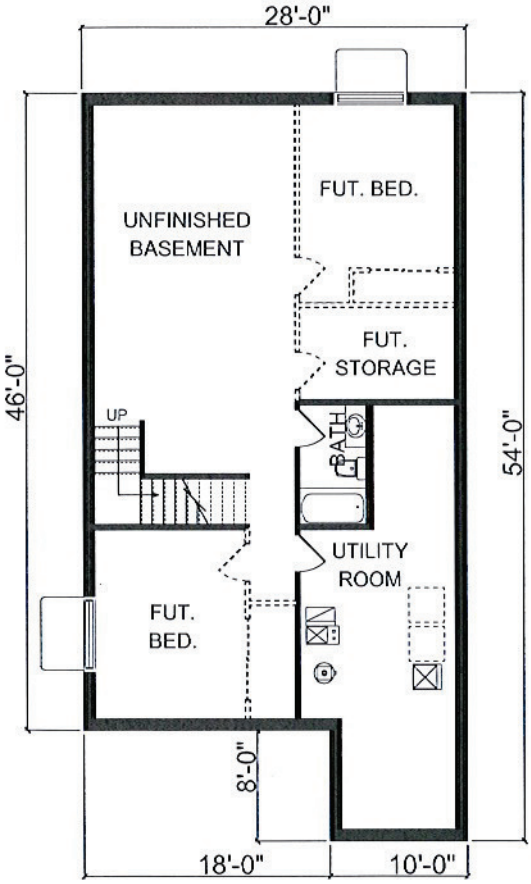

BASEMENT PLAN

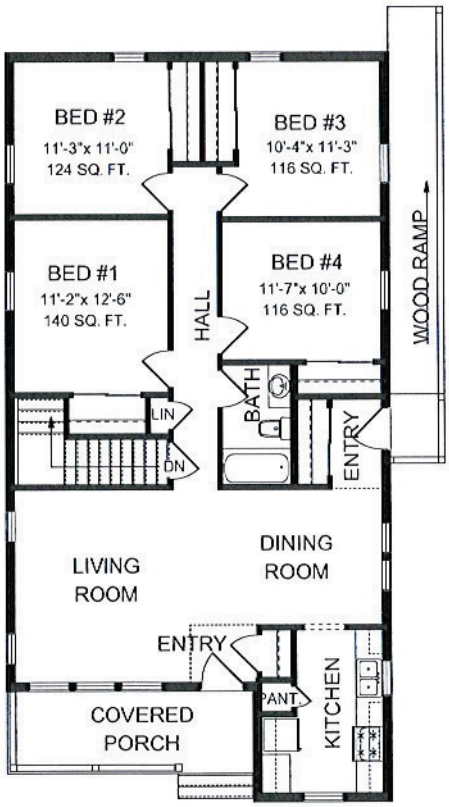

MAIN FLOOR PLAN

Twin Cities Habitat for Humanity
Building Community

3001 4TH ST. SE
MINNEAPOLIS, MN 55414-3301

OFFICE: 612-331-4090
FAX: 612-331-1540

SINGLE FAMILY DWELLING
7041 60TH AVE N
CRYSTAL, MN

MODEL: 23R4-2 I

BASEMENT SQ. FT. = 1354
MAIN FLOOR FINISHED SQ. FT. = 1354
TOTAL FINISHED SQ FT. = 1349
TOTAL SQ FT. = 2708