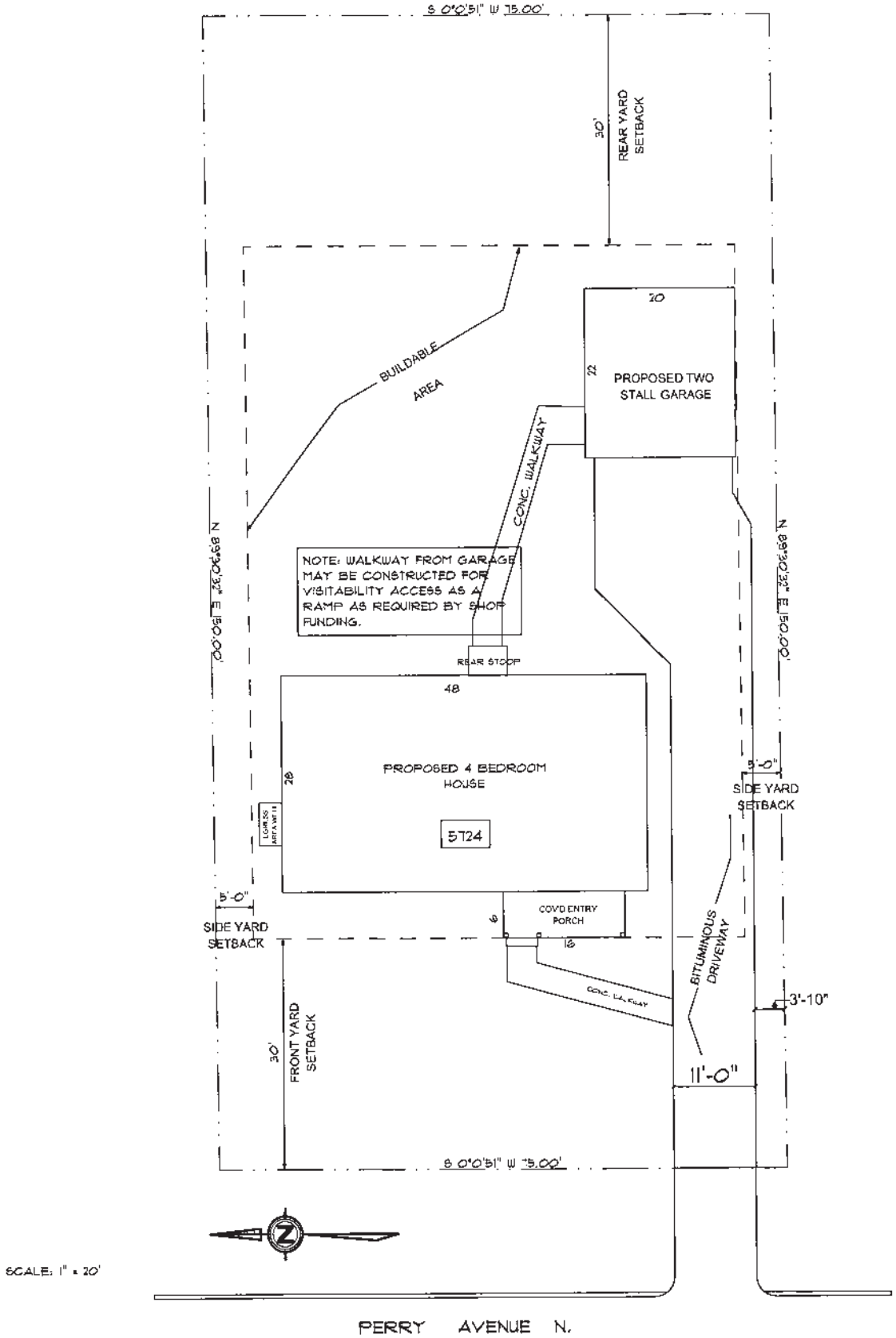

Habitat for Humanity

3001 4TH ST. SE
MINNEAPOLIS, MN 55414-3301

OFFICE: 612-331-4090
FAX: 612-331-1540

SINGLE FAMILY DWELLING
5724 Perry Ave. N.
Crystal, MN

Proposed Site Plan

DR BY: J. HALL

CHECK BY:

DATE: 9-6-12

SHEET

S 1

RENDERING MAY NOT REFLECT ACTUAL CONSTRUCTED HOUSE

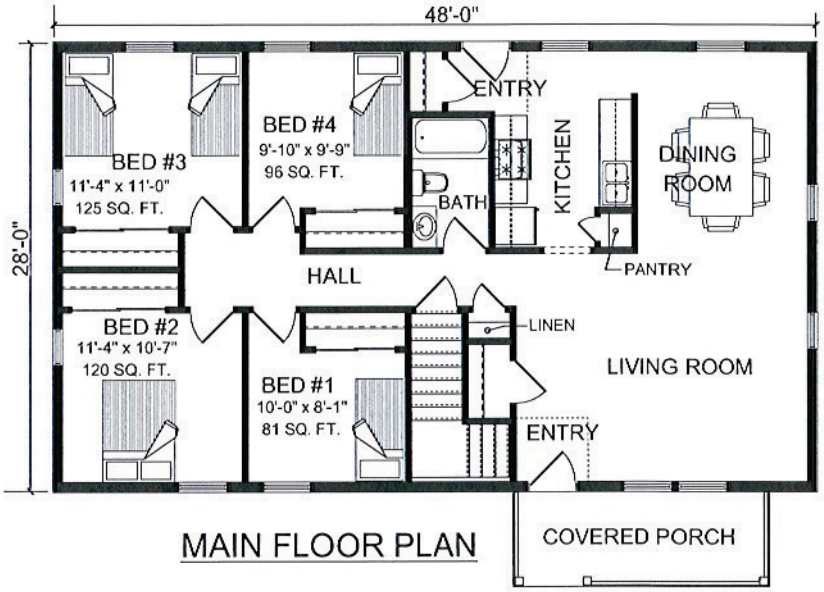

MAIN FLOOR PLAN

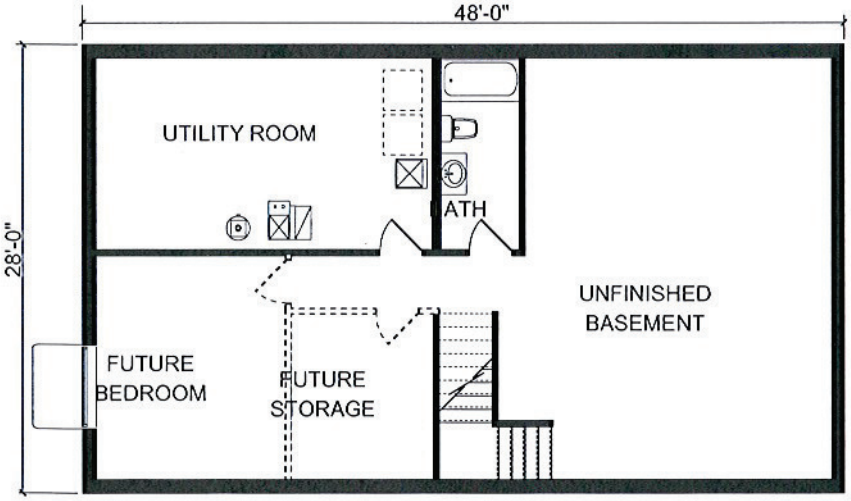

BASEMENT PLAN

Twin Cities Habitat for Humanity Building Community

3001 4TH ST. SE
MINNEAPOLIS, MN 55414-3301

OFFICE: 612-331-4090
FAX: 612-331-1540

SINGLE FAMILY DWELLING
5724 Perry Ave. N.
Crystal, MN

MODEL: 8R4-2 III

BASEMENT UNFINISHED SQ. FT. = 1284
BASEMENT FINISHED SQ. FT. = 60
MAIN FLOOR SQ. FT. = 1344
TOTAL FINISHED SQ FT = 1404
TOTAL SQ FT = 2688