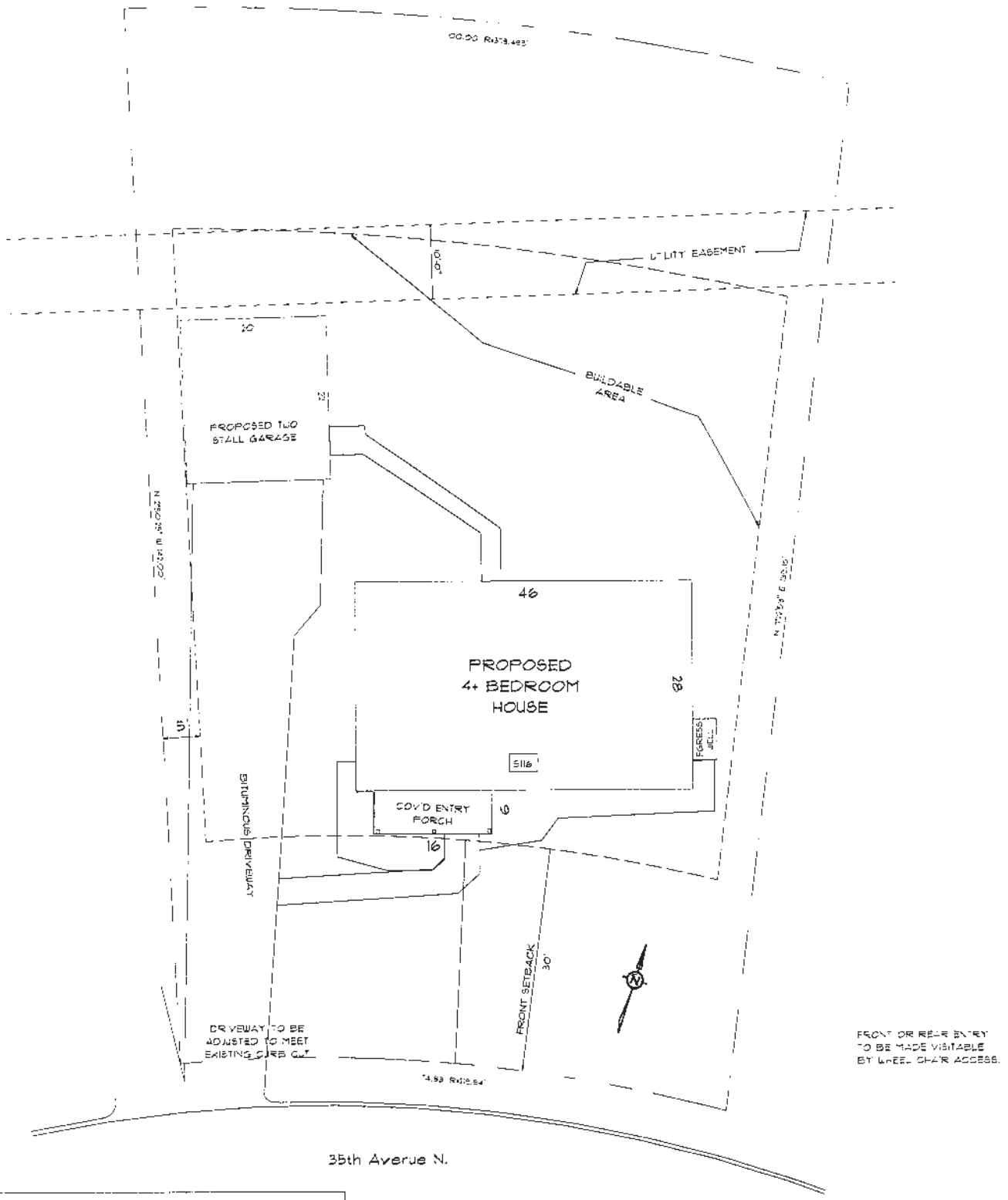

Lot 9, Block 1, CRYSTAL HEIGHTS VIEW
2ND ADDITION
Hernepin County, Minnesota

Habitat for Humanity 3001 4TH ST. SE MINNEAPOLIS, MN 55414-3301 OFFICE: 612-331-4090 FAX: 612-331-1540	SINGLE FAMILY DWELLING 5116 35th Ave. N. Crystal, MN PROPOSED SITE PLAN	DR. BY: J. HALL DATE: 9-13-12	SHEET S 1

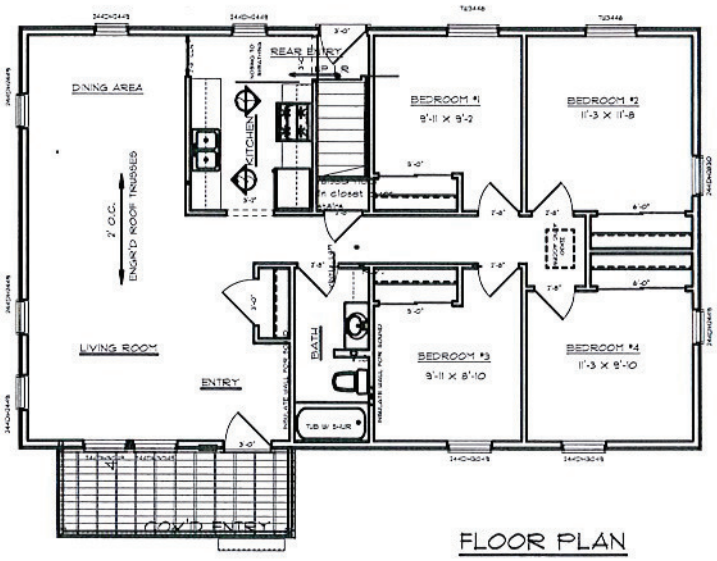

FLOOR PLAN

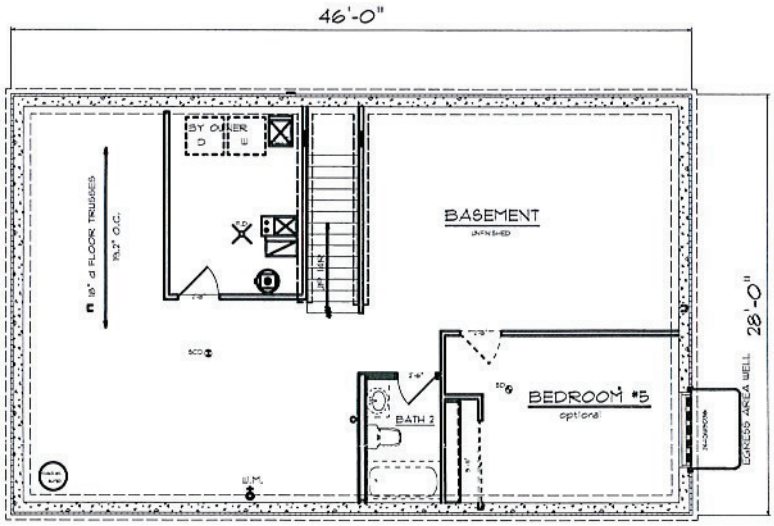

FOUNDATION PLAN

3001 4TH ST. SE
MINNEAPOLIS, MN 55414-3301

OFFICE: 612-331-4090
FAX: 612-331-1540

SINGLE FAMILY DWELLING
5116 35th Ave. N.
Crystal, MN

MODEL: 12R5-2

BASEMENT SQ. FT. =1288 gross
MAIN FLOOR SQ. FT. = 1288

TOTAL FINISHED
SQUARE FOOTAGE = 1288 +
Lower Level Bath